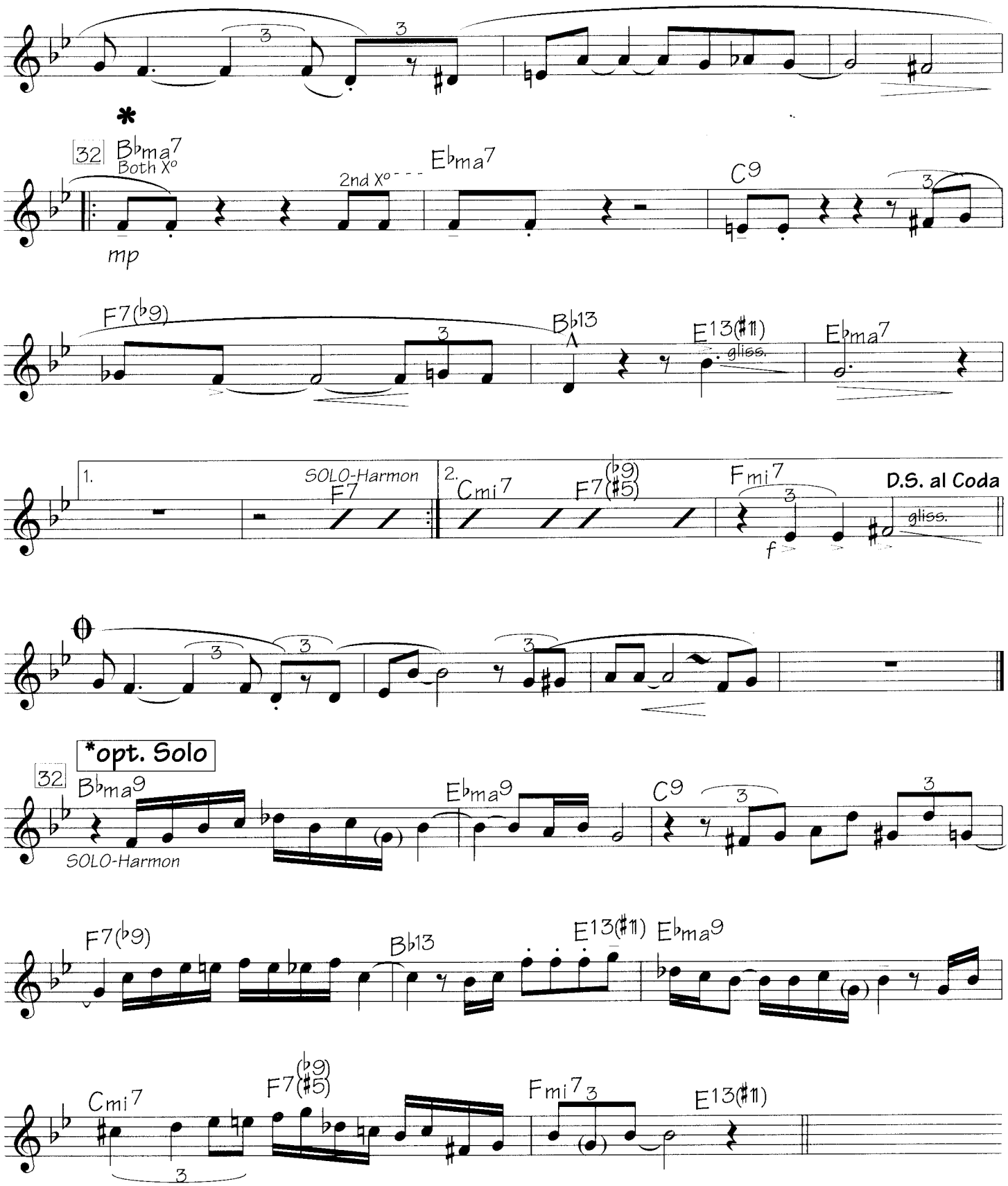
*
32
B♭ma7
Both X°
mp
2nd X°
E♭ma7
C9
F7(♭9)
B♭13
E13(♯11)
gliss.
E♭ma7
1.
SOLO-Harmon
F7
2.
Cmi7
F7(♭9)(♯5)
Fmi7
D.S. al Coda
f
gliss.
*opt. Solo
32
B♭ma9
SOLO-Harmon
E♭ma9
C9
F7(♭9)
B♭13
E13(♯11)
E♭ma9
Cmi7
F7(♭9)(♯5)
Fmi7
E13(♯11)